



Nazi Ghetto's, Concentration and Death Camps

JEWISH GHETTO'S

- Before Adolf Hitler enacted the “**Final Solution**” during World War II the Nazis created **Ghettos** in Poland, Lithuania, Latvia and Belarus.



- The Jews were herded into these small areas and denied adequate food and medicines...beginning in late 1941 on the Jews were transported from these ghettos to death camps.

JEWISH GHETTO'S



JEWISH GHETTO'S



- All in all there were over 40,000 Ghetto's established through Nazi occupied Europe.

JEWISH GHETTO'S

- Warsaw is the Polish City where Nazi Germany established one of the largest “Ghettos” in recorded history.
 - The Warsaw Ghetto was established on October 16, 1940.
 - The Nazi’s ordered Jews in Warsaw and its suburbs rounded up and herded into the Ghetto, at this time, the population in the Ghetto was estimated to be 600,000 people.



JEWISH GHETTO'S



JEWISH GHETTO'S

The purpose of the ghetto was to contain Jews before they were sent to death camps or concentration camps.



Ultimately to be kept away from German society

JEWISH GHETTO'S

Through 1942 most of the 600,000 Jewish ghetto residents died...



Some of disease, starvation or beatings but most were sent to the infamous Death Camps

JEWISH GHETTO'S

On September 1, 1939, Germany invaded Poland. The Polish army was defeated within weeks of the invasion.



From East Prussia and Germany in the north and Silesia and Slovakia in the south, German units, with more than 2,000 tanks and over 1,000 planes, broke through Polish defenses along the border and advanced on Warsaw in a massive encirclement attack.

JEWISH GHETTO'S



- After heavy shelling and bombing, Warsaw surrendered to the Germans on September 27, 1939.

JEWISH GHETTO'S



Polish infantry during the Nazi invasion and Polish 7TP light tanks in formation during the first days of the 1939 defense.

JEWISH GHETTO'S



JEWISH GHETTO'S



■ Polish P-11 fighter.

JEWISH GHETTO'S

A sixteen by sixteen block area of the city was turned into an enormous poverty stricken ghetto.



There were no walls at this time however residence was mandatory.

JEWISH GHETTO'S



JEWISH GHETTO'S

The Jews were only allowed to bring minor possessions and supplies.



Clothes, small items, and suitcases were allowed in the Ghetto...visible jewelry was confiscated or stolen at the gate.

JEWISH GHETTO'S



JEWISH GHETTO'S

The Ghetto was set up in a poor section of Warsaw where mainly Non-Jewish Poles lived.



The poor Polish citizens who lived in the Ghetto location were ordered out and allowed to take wealthy Jewish homes and businesses.

JEWISH GHETTO'S



The walling off of the Warsaw Ghetto.

JEWISH GHETTO'S



JEWISH GHETTO'S



Same wall today...left as a memorial to those who died during the occupation of Warsaw

JEWISH GHETTO'S

The conditions in the Warsaw Ghetto were near unbearable for the 600,00 Jews.



There were no supplies, possessions or services of any kind.

JEWISH GHETTO'S

The housing situation was appalling with up to seven families living per room.



All buildings and apartments were infested with rodents and insects.

JEWISH GHETTO'S

Ration books or cards were used, but many people suffered from hunger, starvation, and malnourishment.

<table border="1"> <tr><td>Rożne</td><td>47</td><td>Paźdz. 41</td></tr> <tr><td>Rożne</td><td>46</td><td>Paźdz. 41</td></tr> <tr><td>Rożne</td><td>45</td><td>Paźdz. 41</td></tr> </table>	Rożne	47	Paźdz. 41	Rożne	46	Paźdz. 41	Rożne	45	Paźdz. 41	<table border="1"> <tr><td>Rożne</td><td>48</td><td>Paźdz. 41</td></tr> <tr><td>Rożne</td><td>49</td><td>Paźdz. 41</td></tr> <tr><td>Rożne</td><td>50</td><td>Paźdz. 41</td></tr> </table>	Rożne	48	Paźdz. 41	Rożne	49	Paźdz. 41	Rożne	50	Paźdz. 41	<div style="text-align: center;">  <p>№ 038944</p> <p>LEBENSMITTELKARTE KARTA ŻYWNOŚCIOWA</p> <p>Góllig für den Monat Oktober 1941 — Ważna na miesiąc październik 1941</p> <p>In w Kreis miejscowości Name Wohnort Straße</p> <p><small>Nicht übertragbar — Bez prawa odstąpienia Be. Vorwert kein Ersatz! W razie rezygnacji dopłacać wydatki nie bierze!</small></p> <p>KUNDELISTENNUMMERN — NUMERY LIST KONSUMENTÓW</p> <table border="1"> <tr><td>I</td><td>Nr</td><td>II</td><td>Nr</td></tr> <tr><td>III</td><td>Nr</td><td>IV</td><td>Nr</td></tr> </table> <table border="1"> <tr><td>Z</td><td>Cukier</td><td>18</td><td>Paźdz. 41</td></tr> <tr><td>Z</td><td>Cukier</td><td>19</td><td>Paźdz. 41</td></tr> <tr><td>Z</td><td>Cukier</td><td>16</td><td>Paźdz. 41</td></tr> <tr><td>Z</td><td>Cukier</td><td>17</td><td>Paźdz. 41</td></tr> <tr><td>N</td><td>Rożne</td><td>52</td><td>Paźdz. 41</td></tr> <tr><td>N</td><td>Rożne</td><td>54</td><td>Paźdz. 41</td></tr> <tr><td>N</td><td>Rożne</td><td>51</td><td>Paźdz. 41</td></tr> <tr><td>N</td><td>Rożne</td><td>53</td><td>Paźdz. 41</td></tr> <tr><td>N</td><td>Rożne</td><td>56</td><td>Paźdz. 41</td></tr> <tr><td>N</td><td>Rożne</td><td>55</td><td>Paźdz. 41</td></tr> <tr><td>F</td><td>Mięso</td><td>23</td><td>Paźdz. 41</td></tr> <tr><td>F</td><td>Mięso</td><td>21</td><td>Paźdz. 41</td></tr> <tr><td>F</td><td>Mięso</td><td>20</td><td>Paźdz. 41</td></tr> </table> </div>	I	Nr	II	Nr	III	Nr	IV	Nr	Z	Cukier	18	Paźdz. 41	Z	Cukier	19	Paźdz. 41	Z	Cukier	16	Paźdz. 41	Z	Cukier	17	Paźdz. 41	N	Rożne	52	Paźdz. 41	N	Rożne	54	Paźdz. 41	N	Rożne	51	Paźdz. 41	N	Rożne	53	Paźdz. 41	N	Rożne	56	Paźdz. 41	N	Rożne	55	Paźdz. 41	F	Mięso	23	Paźdz. 41	F	Mięso	21	Paźdz. 41	F	Mięso	20	Paźdz. 41	<table border="1"> <tr><td>Rożne</td><td>42</td><td>Paźdz. 41</td></tr> <tr><td>Rożne</td><td>41</td><td>Paźdz. 41</td></tr> <tr><td>Rożne</td><td>40</td><td>Paźdz. 41</td></tr> <tr><td>Rożne</td><td>39</td><td>Paźdz. 41</td></tr> <tr><td>Rożne</td><td>38</td><td>Paźdz. 41</td></tr> <tr><td>Rożne</td><td>36</td><td>Paźdz. 41</td></tr> <tr><td>Rożne</td><td>35</td><td>Paźdz. 41</td></tr> <tr><td>Rożne</td><td>34</td><td>Paźdz. 41</td></tr> <tr><td>Rożne</td><td>33</td><td>Paźdz. 41</td></tr> <tr><td>Rożne</td><td>32</td><td>Paźdz. 41</td></tr> <tr><td>Rożne</td><td>37</td><td>Paźdz. 41</td></tr> <tr><td>Rożne</td><td>30</td><td>Paźdz. 41</td></tr> <tr><td>Rożne</td><td>31</td><td>Paźdz. 41</td></tr> <tr><td>Marmolada</td><td>28</td><td>Paźdz. 41</td></tr> <tr><td>Marmolada</td><td>29</td><td>Paźdz. 41</td></tr> </table>	Rożne	42	Paźdz. 41	Rożne	41	Paźdz. 41	Rożne	40	Paźdz. 41	Rożne	39	Paźdz. 41	Rożne	38	Paźdz. 41	Rożne	36	Paźdz. 41	Rożne	35	Paźdz. 41	Rożne	34	Paźdz. 41	Rożne	33	Paźdz. 41	Rożne	32	Paźdz. 41	Rożne	37	Paźdz. 41	Rożne	30	Paźdz. 41	Rożne	31	Paźdz. 41	Marmolada	28	Paźdz. 41	Marmolada	29	Paźdz. 41
Rożne	47	Paźdz. 41																																																																																																																												
Rożne	46	Paźdz. 41																																																																																																																												
Rożne	45	Paźdz. 41																																																																																																																												
Rożne	48	Paźdz. 41																																																																																																																												
Rożne	49	Paźdz. 41																																																																																																																												
Rożne	50	Paźdz. 41																																																																																																																												
I	Nr	II	Nr																																																																																																																											
III	Nr	IV	Nr																																																																																																																											
Z	Cukier	18	Paźdz. 41																																																																																																																											
Z	Cukier	19	Paźdz. 41																																																																																																																											
Z	Cukier	16	Paźdz. 41																																																																																																																											
Z	Cukier	17	Paźdz. 41																																																																																																																											
N	Rożne	52	Paźdz. 41																																																																																																																											
N	Rożne	54	Paźdz. 41																																																																																																																											
N	Rożne	51	Paźdz. 41																																																																																																																											
N	Rożne	53	Paźdz. 41																																																																																																																											
N	Rożne	56	Paźdz. 41																																																																																																																											
N	Rożne	55	Paźdz. 41																																																																																																																											
F	Mięso	23	Paźdz. 41																																																																																																																											
F	Mięso	21	Paźdz. 41																																																																																																																											
F	Mięso	20	Paźdz. 41																																																																																																																											
Rożne	42	Paźdz. 41																																																																																																																												
Rożne	41	Paźdz. 41																																																																																																																												
Rożne	40	Paźdz. 41																																																																																																																												
Rożne	39	Paźdz. 41																																																																																																																												
Rożne	38	Paźdz. 41																																																																																																																												
Rożne	36	Paźdz. 41																																																																																																																												
Rożne	35	Paźdz. 41																																																																																																																												
Rożne	34	Paźdz. 41																																																																																																																												
Rożne	33	Paźdz. 41																																																																																																																												
Rożne	32	Paźdz. 41																																																																																																																												
Rożne	37	Paźdz. 41																																																																																																																												
Rożne	30	Paźdz. 41																																																																																																																												
Rożne	31	Paźdz. 41																																																																																																																												
Marmolada	28	Paźdz. 41																																																																																																																												
Marmolada	29	Paźdz. 41																																																																																																																												

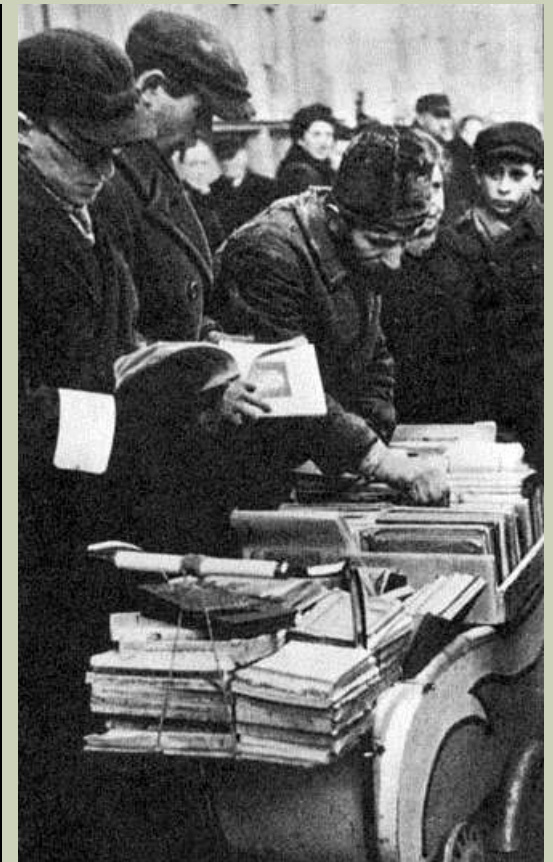

Remember Jewish run stores were illegal so there was no place to buy items.
(Ration card allowed resident to 300 calories a day.)

JEWISH GHETTO'S



- Children climbing the walls to smuggle food into the Warsaw Ghetto.

JEWISH GHETTO'S



Jews worked dreadful hours in factories that produced munitions and artillery for the war.



JEWISH GHETTO'S

Jews in the Ghetto suffered unbelievable cruelties from the Nazi officers



Nazi's forced elderly men to wash the street with soap and water while they watched.

JEWISH GHETTO'S



JEWISH GHETTO'S



JEWISH GHETTO'S



JEWISH GHETTO'S



JEWISH GHETTO'S



JEWISH GHETTO'S

By April of 1943 there were only 60,000 Jews left in the ghetto.



These were the lucky ones who were “spared” from the “death camps”

JEWISH GHETTO'S

They understood that sooner or later the Nazi's would ship them off to a death camp.



They experienced a spout of courage and organized an uprising against the ghetto's Nazi officials.

JEWISH GHETTO'S



On April 19, 1943, the unarmed and untrained Jews attacked the Nazi officers

JEWISH GHETTO'S

Battles raged from street to street, window to window, building to building



Remarkably the Jews held off the Germans for three weeks

JEWISH GHETTO'S



JEWISH GHETTO'S



JEWISH GHETTO'S



JEWISH GHETTO'S



JEWISH GHETTO'S



JEWISH GHETTO'S



In the end the Nazi forces slaughtered the rebels and killed most of the 60,000 Jews remaining in the Ghettos

JEWISH GHETTO'S



JEWISH GHETTO'S



JEWISH GHETTO'S



JEWISH GHETTO'S



CONCENTRATION CAMPS

There were two kinds of **Nazi** camps:



Concentration Camps (18 Big Camps 20,000 in total) Death Camps (6)

CONCENTRATION CAMPS

Concentration Camps were established 1933, and were savage punishment camps for Communists, Social Democrats, liberals and various other opponents of the Nazi Party.



These early **Concentration Camps** were usually held in basements and storefronts (**Dachau camp**)

CONCENTRATION CAMPS

They were then consolidated into large scale camps that were hidden from the public eye eventually, operated and controlled by the S.S.



Jews were not sent there till 1938 for being an enemy of the Nazi Reich.

CONCENTRATION CAMPS



A **concentration camp** is a place where Jewish and other “impure” people were taken to work, if they were physically fit enough (Slave Labor)

CONCENTRATION CAMPS



CONCENTRATION CAMPS



CONCENTRATION CAMPS

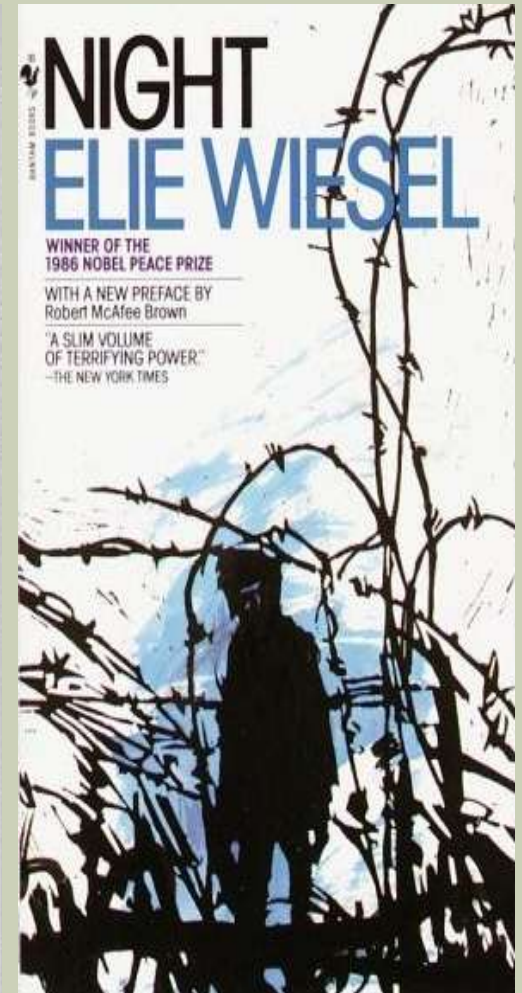
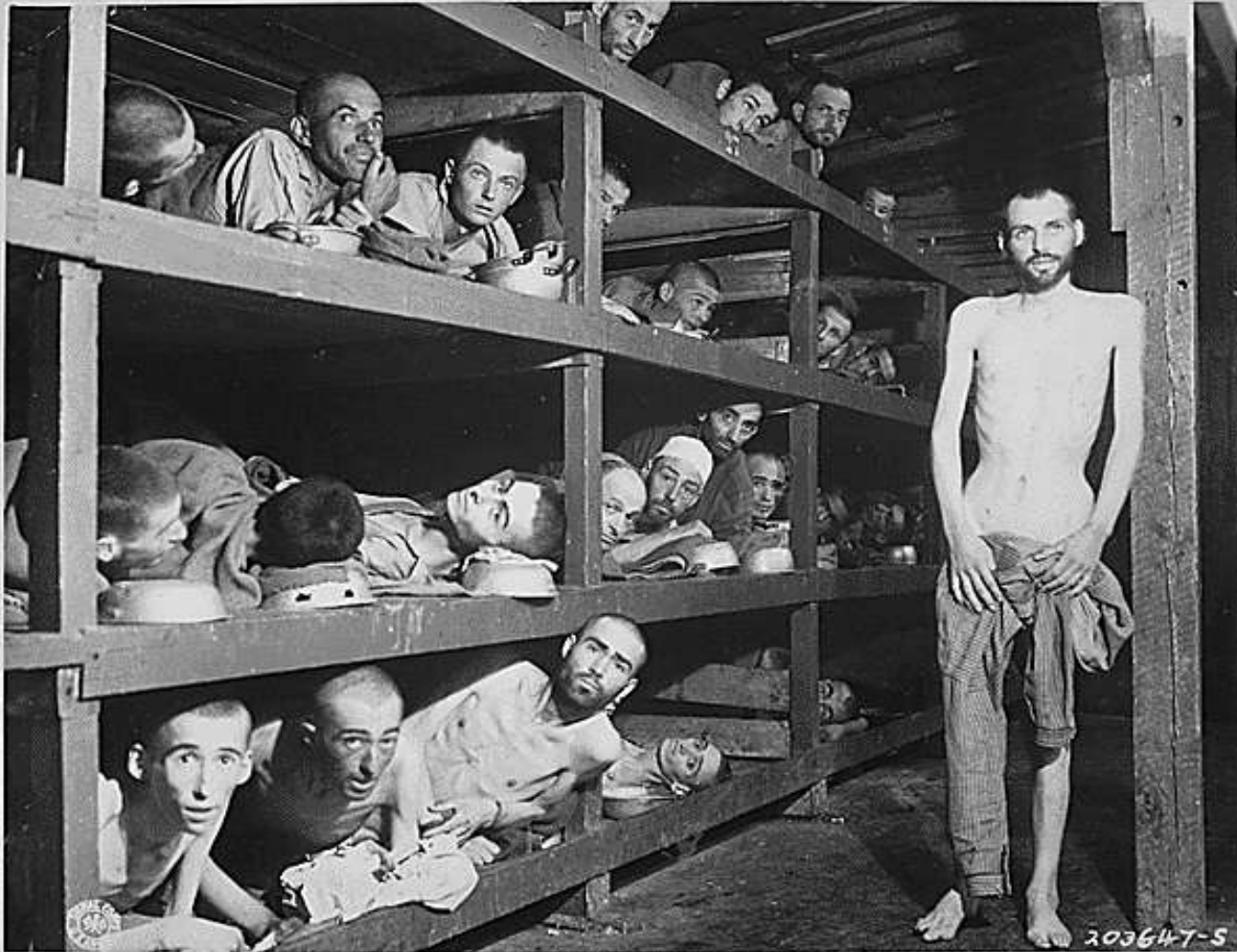

CONCENTRATION CAMPS



CONCENTRATION CAMPS



CONCENTRATION CAMPS



CONCENTRATION CAMPS



CONCENTRATION CAMPS



CONCENTRATION CAMPS

Kennzeichen für Schutzabfällige in den Konzentrationslagern

	Politisch	Berufs- verbrecher	Emigrant	Blutforscher	Homo- sexuell	Arbeitssofeu Reich	Arbeitssofeu
Grundfarben							
Abzeichen für Rückfällige							
Strafkomp							
Juden							
	Jüdischer Rasseschänder	Fluchtverdächtiger		1a Häftling			
Beispiel: Politisch, Jude, Rückfällig, Strafkomn.							
	Pole	Tscheche					



CONCENTRATION CAMPS



CONCENTRATION CAMPS



CONCENTRATION CAMPS



DEATH CAMPS

It is also important to distinguish between **Concentration Camps** and **Extermination Camps**.



The **Extermination Camps** began in late 1941 and were intended solely for the purpose of genocide.

DEATH CAMPS

The **Death Camps** were used to exterminate Jews, Roma “Gypsies” and other “Undesirables”



They were also used for slave labor and excessive medical experiments...remember death camps were only found in Poland

DEATH CAMPS

Starvation and disease usually caused a huge loss of life in all **Death** and **Concentration Camps**



Rape, torture, beatings, humiliations, experiments and neglect were institutionalized in all camps.

DEATH CAMPS



DEATH CAMPS



DEATH CAMPS



DEATH CAMPS



DEATH CAMPS



Josef Mengele was a German SS officer and a physician in the Nazi Death Camp Auschwitz.

Mengele initially gained notoriety for being one of the SS physicians who supervised the selection of arriving transports of “undesirable” prisoners, determining who was to be killed and who was to become a forced laborer.

Mengele was far more infamous, however, for performing ghastly human experiments on camp inmates, for which Mengele was called the “Angel of Death”.

DEATH CAMPS



Mengele used Auschwitz as an opportunity to continue his research on heredity, using inmates for human experimentation...he was particularly interested in identical twins.

DEATH CAMPS



- Mengele's experiments included attempts to take one twin's eyeballs and attach them to the back of the other twin's head, changing eye color by injecting chemicals into children's eyes, various amputations of limbs, and other brutal surgeries.

DEATH CAMPS

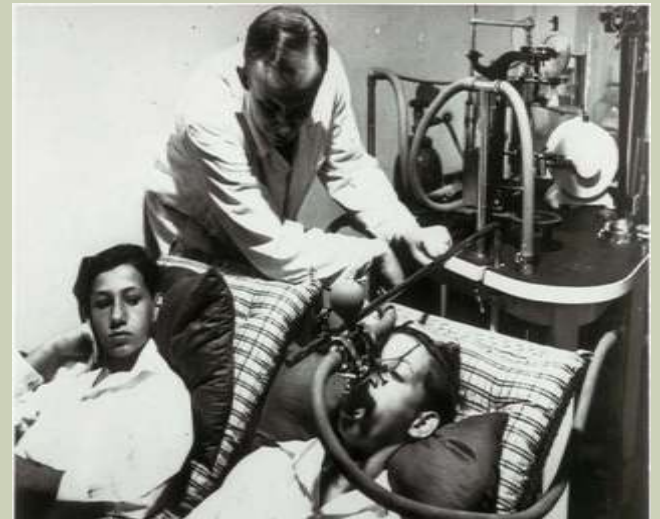

DEATH CAMPS



DEATH CAMPS



Of the 6 million Jews exterminated in the death camps, most were killed in **Treblinka** and **Auschwitz** (Killing up to 20,000 people each day)

THE NAZI PROCEDURE



Jewish leaders located in Nazi created Ghettos were forced to select people for deportation (**Judenrat**)

THE NAZI PROCEDURE



These people were then packed into cattle trucks which were completely unsanitary, with no food, water or bathrooms.

THE NAZI PROCEDURE



THE NAZI PROCEDURE



THE NAZI PROCEDURE



THE NAZI PROCEDURE



Once the Jews arrived at one of the six death camps they were then offloaded and “selection” took place.

THE NAZI PROCEDURE

Nazi officials separated these people into groups



Those who would live to work and those who would die

THE NAZI PROCEDURE



Women and children were in most cases chosen to die, women in particular would have terrible experiences...

THE NAZI PROCEDURE



THE NAZI PROCEDURE

The Jews were stripped of their possessions, tattooed and given camp uniforms.



The tattoos were simply a way to keep track of inmates of the death camps ...it was cheaper, easier and more efficient to put the numbers directly on the inmates' skin than to distribute id cards or to stencil them on clothing.

THE NAZI PROCEDURE



Teeth were removed for gold filings and hair was shaved for stuffing mattresses

THE NAZI PROCEDURE



A few of the thousands of wedding rings the Germans removed from Holocaust Victims to salvage the gold.

THE NAZI PROCEDURE



THE NAZI PROCEDURE



THE NAZI PROCEDURE

The condemned were taken to the “showers” in which they would suffer a painful death from Zyklon B Gas



THE NAZI PROCEDURE



Zyklon B Gas was pesticide that was used to kill small mammals, birds, insects and other nuisances

THE NAZI PROCEDURE

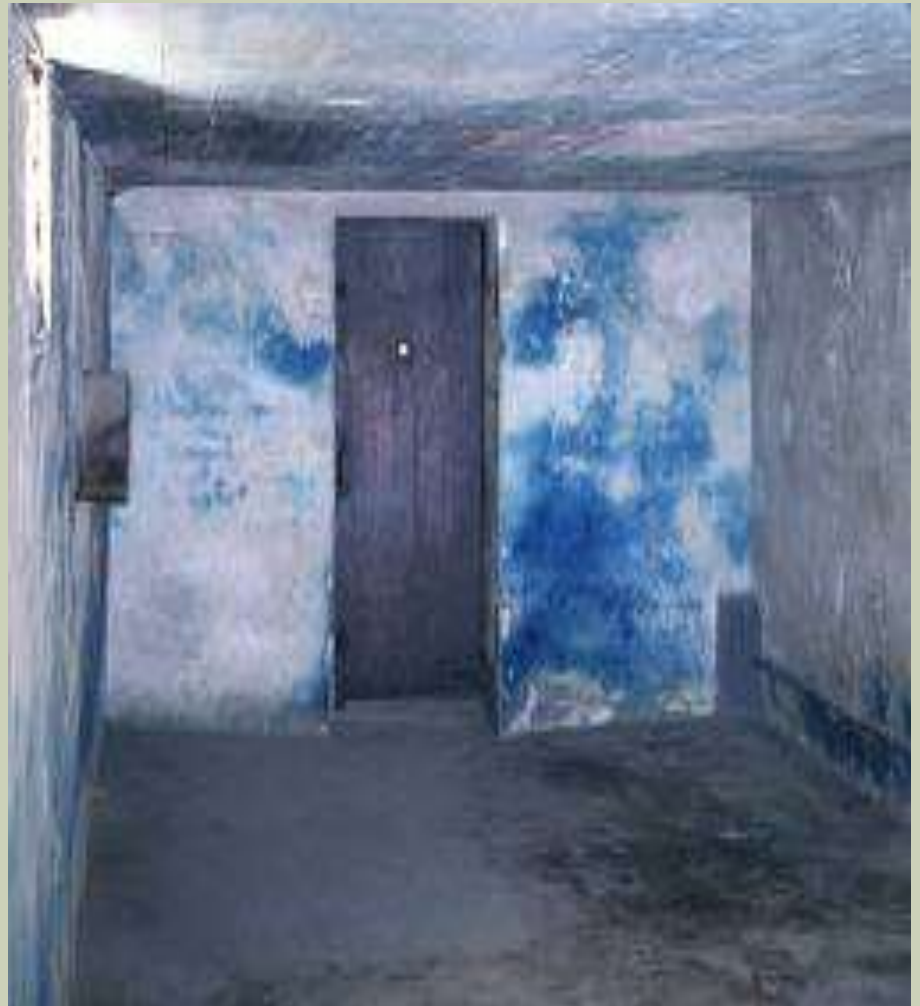

THE NAZI PROCEDURE



© FCIT/University of South Florida

As many as 2,000 people were crammed into a single gas chamber “shower”

THE NAZI PROCEDURE



Close-up shows fingernail scratches on the gas chamber wall

THE NAZI PROCEDURE

Following death, Jewish workers had to pull the bodies apart



THE NAZI PROCEDURE



They were then incinerated in special ovens called **Crematoria**

THE NAZI PROCEDURE



THE NAZI PROCEDURE



DEATH CAMP FINDINGS

The 504th were the first American soldiers to witness the devastation of the Nazi Camps



The troopers were horrified and shocked by what they found at Wobblein Camp where prisoners were neglected and starved to death.

DEATH CAMP FINDINGS



The soldiers of the 504th made the people of Ludwigslust Germany inspect the horrors of Wöbbelin and what Hitler had done in their name.

DEATH CAMP FINDINGS



DEATH CAMP FINDINGS



DEATH CAMP FINDINGS



Later under American supervision, these same citizens where forced to bury the victims

DEATH CAMP FINDINGS

- **Holocaust Deaths:** Although the exact figure will never be known, here are the best estimates are a 11-17 million dead range with 6 million of being Jewish (close to two thirds of Europe's Jewish population).



- In this number is also the Roma Gypsies, Homosexuals, enemies of Nazi Germany, Communist, Jehovah Witnesses, mental and physically handicapped and other political enemies.

WHERE ARE THE NAZI'S TODAY?

- Neo-Nazism consists of post-World War II social or political movements seeking to revive Nazism.



- The term *neo-Nazism* can also refer to the ideology of these movements.

WHERE ARE THE NAZI'S TODAY?

- Neo-Nazism borrows elements from Nazi doctrine, including militant nationalism, racism, xenophobia (prejudice), homophobia, and anti-Semitism.



- Holocaust denial is a common feature, as is incorporation of Nazi symbols and admiration of Adolf Hitler.

WHERE ARE THE NAZI'S TODAY?

- Neo-Nazi activity appears to be a global phenomenon, with organized representation in many countries, as well as international networks.



- Many Nazi related symbols are banned in European countries in an effort to curtail neo-Nazism.

WHERE ARE THE NAZI'S TODAY?

- The Golden Dawn is a far-right political party in Greece, led by Nikolaos Michaloliakos.

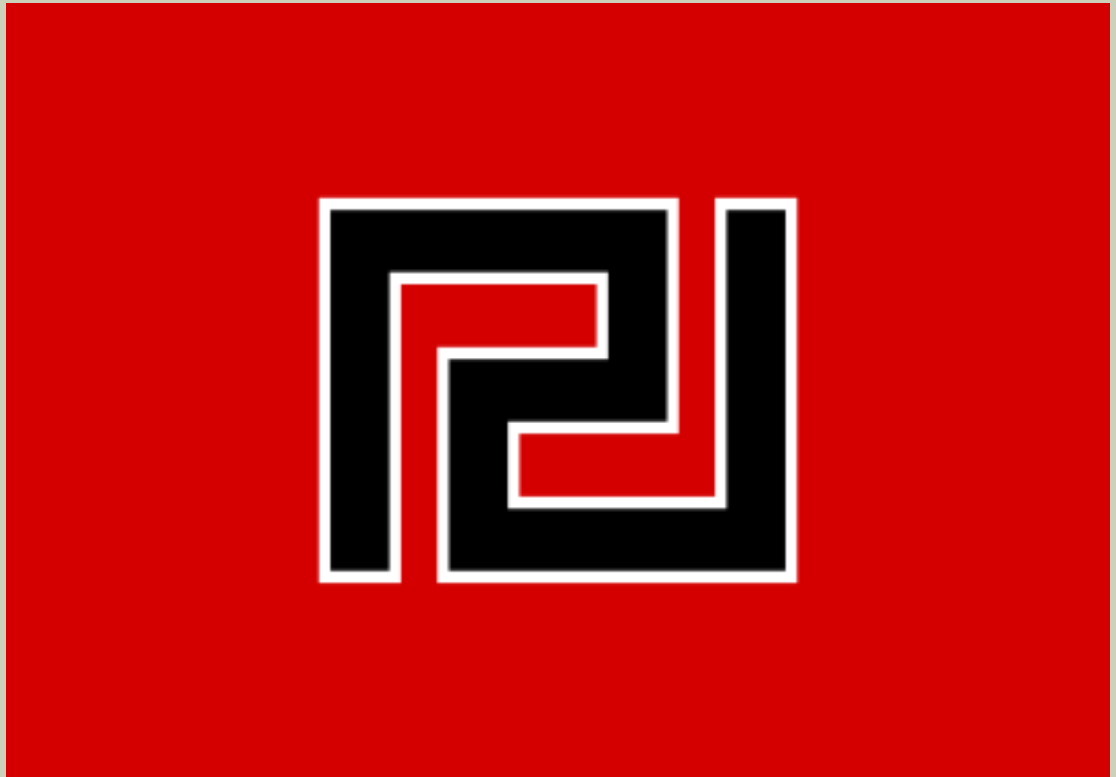

- Scholars and media have described it as Neo-Nazi and fascist, though the group rejects these labels.

WHERE ARE THE NAZI'S TODAY?

- The Golden Dawn have also made use of Nazi symbolism, and have praised figures of Nazi Germany in the past.



- According to academic sources, the group is racist and xenophobic, while the party's leader has openly identified it as nationalist and racist.

WHERE ARE THE NAZI'S TODAY?

- The party ran a campaign during the Greek national elections of 2012 based on concerns for unemployment, strictness and the economy, as well as infectious anti-immigration rhetoric, which gained a large increase in support from the Greek electorate.



- It received 7% of the popular vote, enough for the party to enter the Hellenic Parliament for the first time with 21 seats...following a second election in June, this was reduced to 18 seats.

DEATH CAMP FINDINGS

- **World War II Casualties:** About 70 million people were killed during the war, 61 million were on the Allied side and 11 million were on the Axis side.



For Germany the overall total is given as just under 7.4 million, The United States suffered 500,000 casualties.